Rexair Motor Test Trend Analysis

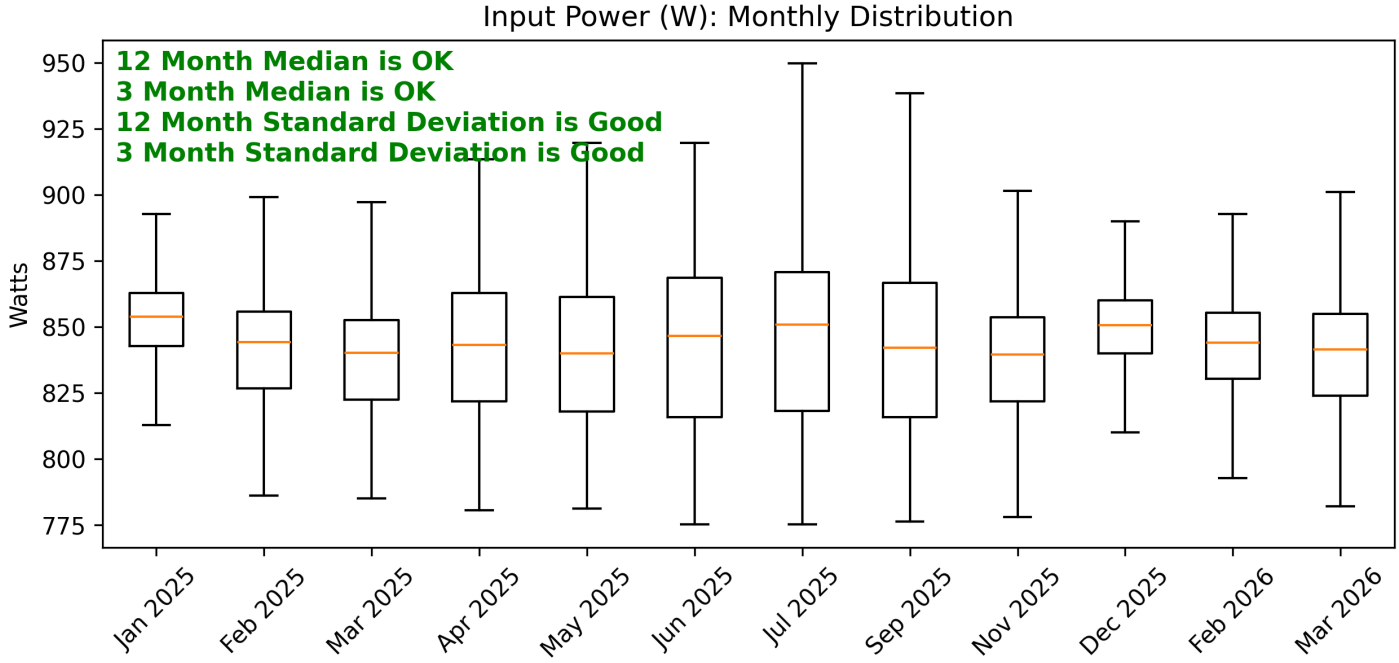

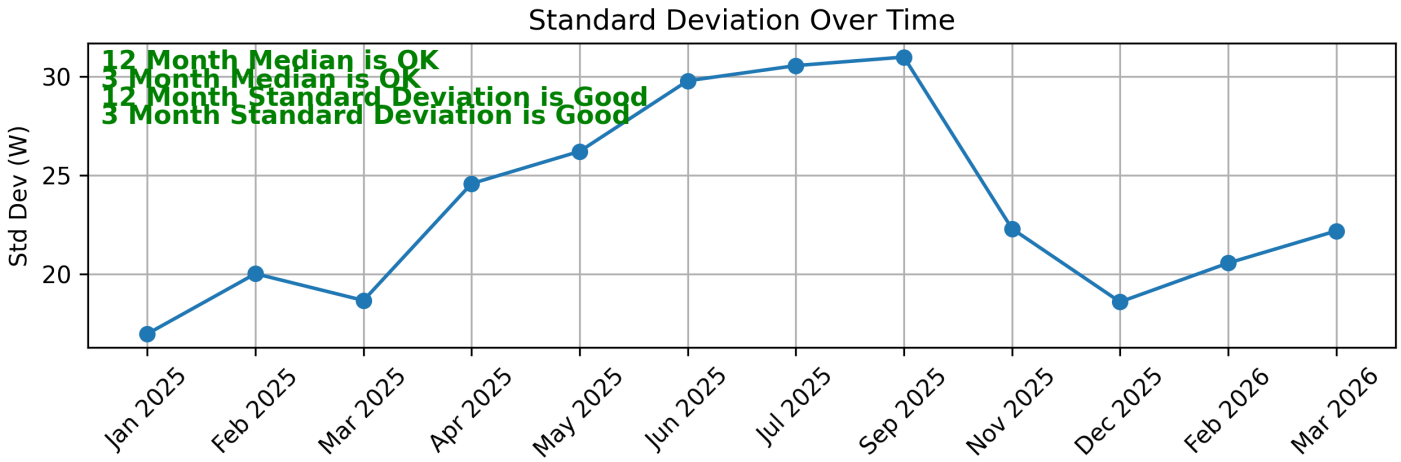

Monthly Summary

Jan 2025: Mean=852.03 W, Median=853.90 W, StdDev=16.9852

Feb 2025: Mean=842.31 W, Median=844.30 W, StdDev=20.0282

Mar 2025: Mean=838.17 W, Median=840.10 W, StdDev=18.6739

Apr 2025: Mean=843.00 W, Median=843.10 W, StdDev=24.5882

May 2025: Mean=840.19 W, Median=839.90 W, StdDev=26.2197

Jun 2025: Mean=843.03 W, Median=846.60 W, StdDev=29.7931

Jul 2025: Mean=845.52 W, Median=850.90 W, StdDev=30.5595

Sep 2025: Mean=841.67 W, Median=842.10 W, StdDev=30.9927

Nov 2025: Mean=839.22 W, Median=839.60 W, StdDev=22.3073

Dec 2025: Mean=849.82 W, Median=850.60 W, StdDev=18.5993

Feb 2026: Mean=843.76 W, Median=844.10 W, StdDev=20.5664

Mar 2026: Mean=841.25 W, Median=841.40 W, StdDev=22.1923